COMUNE DI DELICETO - fg -

piano particolareggiato e di recupero delle zone omogenee «A» e «B»

SOPRINTENDENZA PER I BENI
AMBIENTALI ARCHITETTONICI
ARTISTICI E STORICI DELLA PUGLIA
BARI
10 MAR. 1990 di arr.
N. 3794 di protocollo
Posiz. FG - XXIII - 1

tav. 12 studi tipologici

rapp.: 1:200

data: 04/11/'89

il sindaco

il progettista

Dott. Arch. ANTONIO NIGRO N. 31

SOPRINTENDENZA PER I BENI AMBIENTALI
ARCHITETTONICI ARTISTICI E STORICI DELLA PUGLIA
BARI

VISTO: si esprime parere favorevole all'approvazione, salvo le osservazioni di cui alla nota di pari data e numero.

Bari, li - 3 GIU. 1991 Prot. n. 7577

IL SOPRINTENDENTE

studio tecnico: dott. arch. antonio nigro - foggia

TIPOLOGIA A

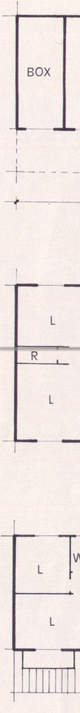

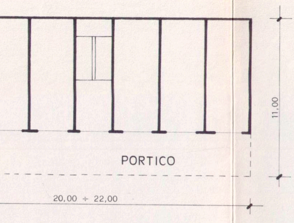
11,00
PORTICO
20,00 ÷ 22,00

seminterrato

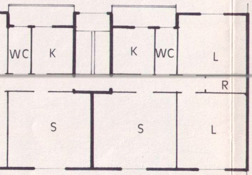
WC
K
K
WC
L
R
S
S
L

piano tipo

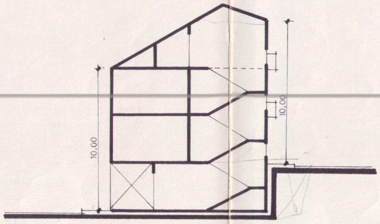

sezione

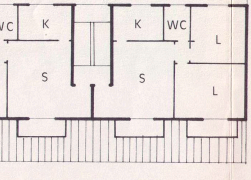

mansarda

TIPOLOGIA (B)

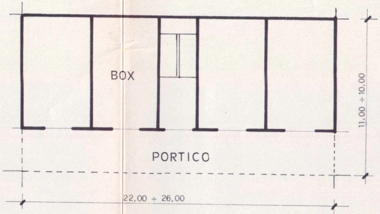
BOX
PORTICO
11,00 ÷ 10,00
22,00 ÷ 26,00

seminterrato

piano tipo

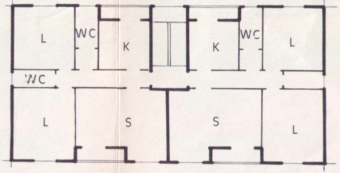
L
WC
K
K
WC
L
WC
L
S
S
L

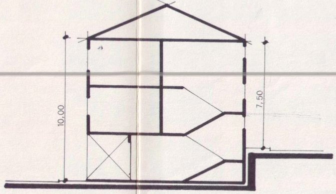

sezione

TIPOLOGIA Ⓒ

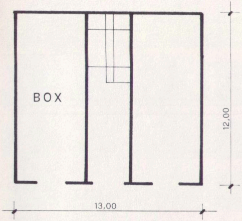
BOX
12,00
13,00

seminterrato

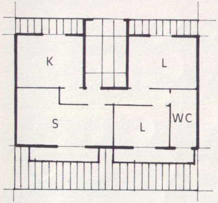

mansarda

TIPOLOGIA D

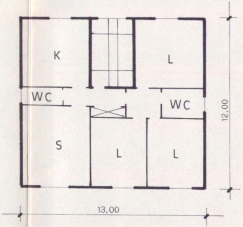
K
L
WC
WC
S
L
L
12,00
13,00

piano tipo

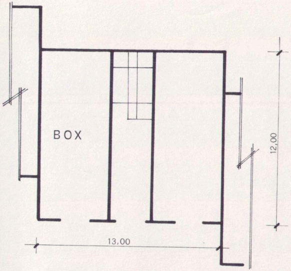
BOX
12,00
13,00

seminterrato

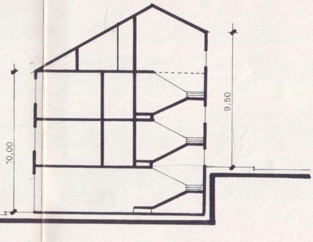

sezione

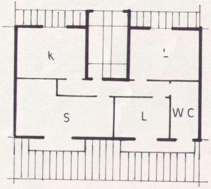

mansarda

TIPOLOGIA Ⓔ

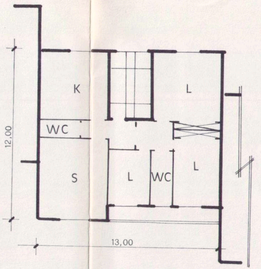
K
L
WC
S
L
WC
L
12,00
13,00

piano tipo

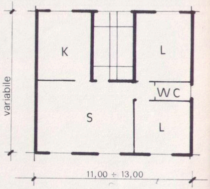
K
L
WC
S
L
variabile
11,00 ÷ 13,00

piano tipo

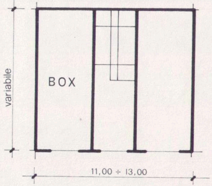
BOX
variabile
11,00 ÷ 13,00

seminterrato

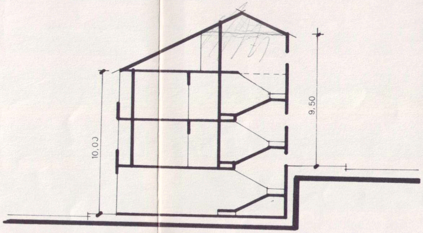

sezione

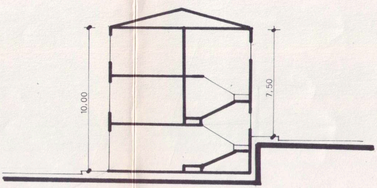

sezione

TIPOLOGIA Ⓕ

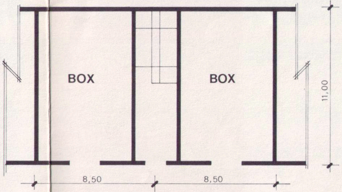
BOX
BOX
11,00
8,50
8,50

seminterrato

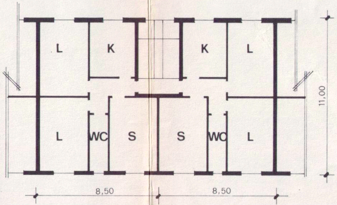
L
K
K
L
L
WC
S
S
WC
L
11,00
8,50
8,50

primo piano

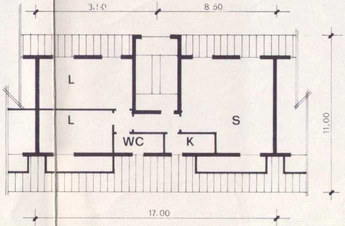
8,50
8 50
L
L
S
WC
K
11,00
17.00

mansarda

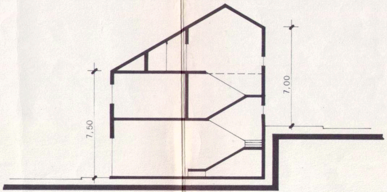

sezione